Chinese Song

Rowy van Hest 1955 -

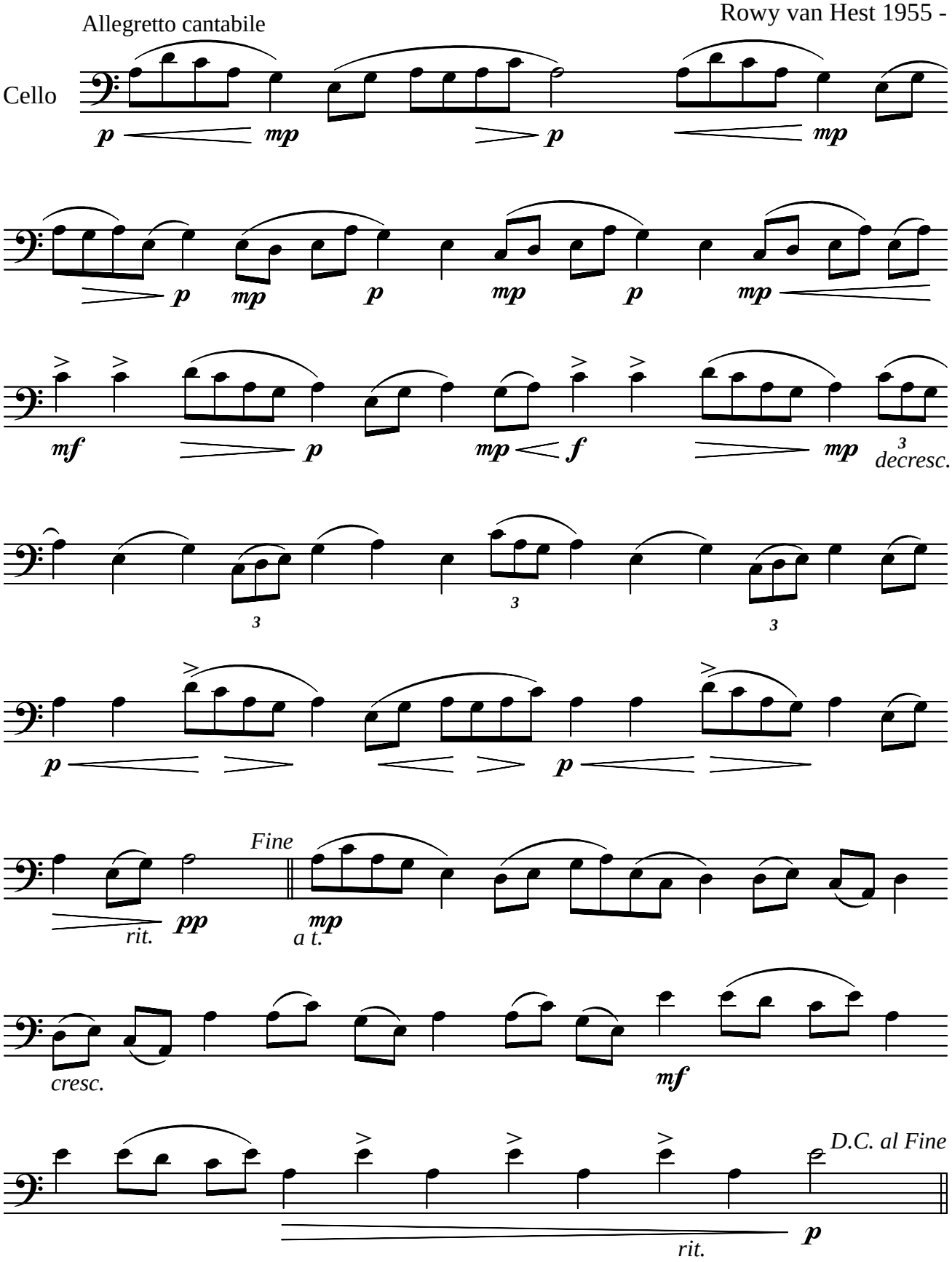

© 2004 Rowy van Hest